Drehid Landfill

LVIA Photomontages

This book contains imagery for the
viewpoints chosen for the LVIA study

May 2022

macroworks



INDEX

Viewpoint 1 - Existing View
NB - There is no Montage View for this viewpoint

Viewpoint 2 - Existing View
NB - There is no Montage View for this viewpoint

Viewpoint 3 - Existing View + Montage View
Viewpoint 3 - Mitigated Montage View

Viewpoint 4 - Existing View + Montage View
Viewpoint 4 - Mitigated Montage View

Viewpoint 5 - Existing View + Montage View
Viewpoint 5 - Mitigated Montage View

Viewpoint 6 - Existing View
NB - There is no Montage View for this viewpoint

Viewpoint 7 - Existing View + Montage View
Viewpoint 7 - Mitigated Montage View

Viewpoint 8 - Existing View
NB - There is no Montage View for this viewpoint

Viewpoint Locations

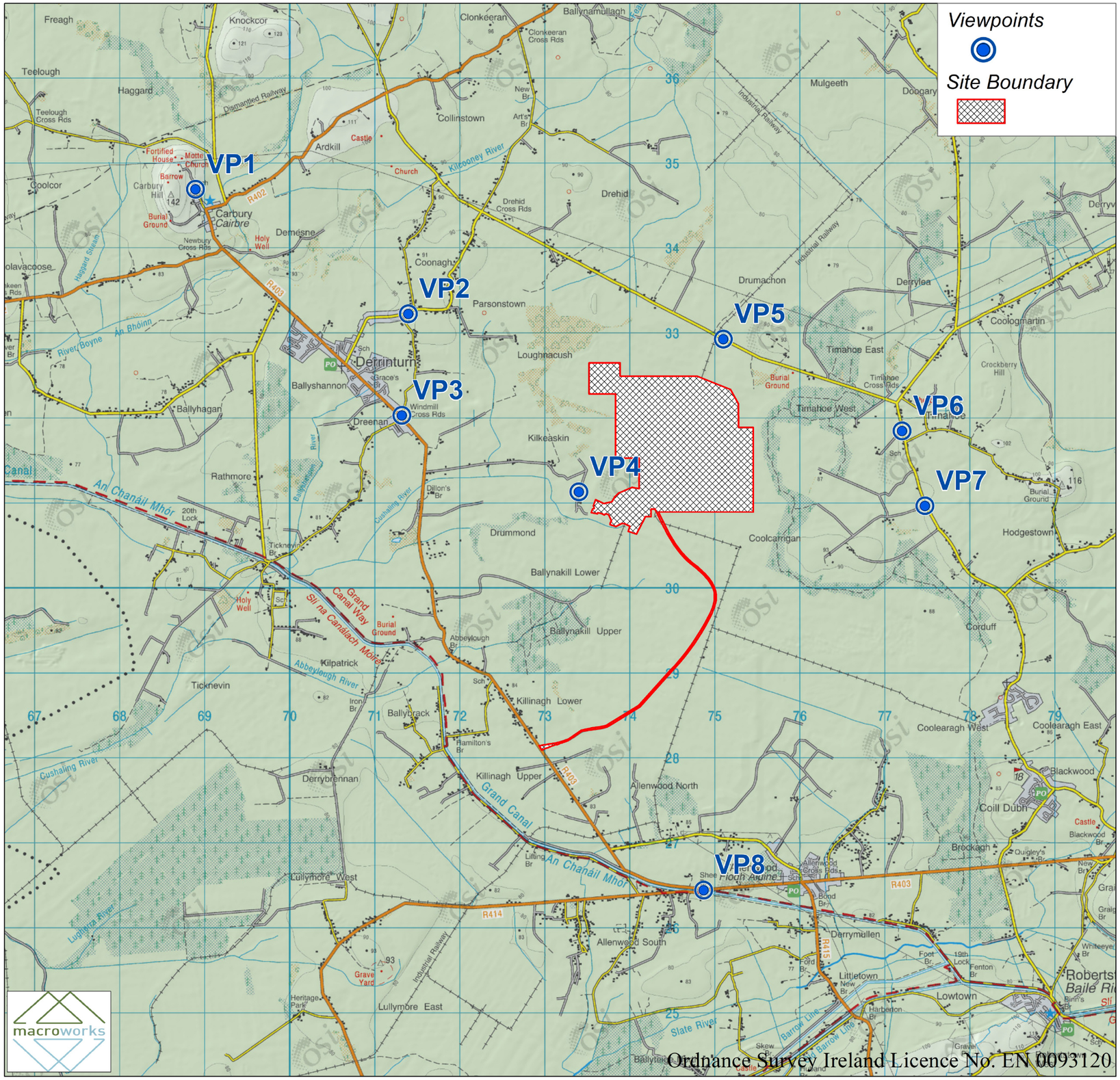

Ordnance Survey Ireland Licence No. EN 0093120

Drehid Landfill

Imagery depicting the view towards the site (Existing)

Local road, Carbury VP1



Please Note: The proposed development is not visible from this viewpoint as it is completely screened by landform and existing vegetation

These are 80° panoramic montages captured and presented in accordance with the guidance set by the British Landscape Institute 2011 - Advice Note 01/11.

To view these panoramas on a flat surface one must move from left to right along its length whilst maintaining a perpendicular viewing direction and the specified correct viewing distance of 30cm. To see this entire panoramic scene in reality would necessitate turning one's head through 40°.

Easting (ITM):	668829	Lens:	50mm / Full Frame Sensor	Date:	05/05/2022
Northing (ITM):	734714	Camera:	Canon 1-D Mark II digital SLR	Time:	11:09
Direction of View 115°	E of Grid North	Camera Height:	1.7m Above Ground Level		
Angle of View:	80°				

macroworks

Drehid Landfill

Imagery depicting the view towards the site (Existing)

GAA grounds, Coonagh VP2



Please Note: The proposed development is not visible from this viewpoint as it is completely screened by landform and existing vegetation

These are 80° panoramic montages captured and presented in accordance with the guidance set by the British Landscape Institute 2011 - Advice Note 01/11.

To view these panoramas on a flat surface one must move from left to right along its length whilst maintaining a perpendicular viewing direction and the specified correct viewing distance of 30cm. To see this entire panoramic scene in reality would necessitate turning one's head through 40°.

Easting (ITM):	671332	Lens:	50mm / Full Frame Sensor	Date:	05/05/2022
Northing (ITM):	733249	Camera:	Canon 1-D Mark II digital SLR	Time:	11:26
Direction of View 118°	E of Grid North	Camera Height:	1.7m Above Ground Level		
Angle of View:	80°				

macroworks

Drehid Landfill

Imagery depicting the view towards the site (Existing and Montage pre-mitigation establishment)

Local road, Dreenan VP3





These are 80° panoramic montages captured and presented in accordance with the guidance set by the British Landscape Institute 2011 - Advice Note 01/11.

To view these panoramas on a flat surface one must move from left to right along its length whilst maintaining a perpendicular viewing direction and the specified correct viewing distance of 30cm. To see this entire panoramic scene in reality would necessitate turning one's head through 40°.

Easting (ITM):	671255	Lens:	50mm / Full Frame Sensor	Date:	05/05/2022
Northing (ITM):	732055	Camera:	Canon 1-D Mark II digital SLR	Time:	11:34
Direction of View	94° E of Grid North	Camera Height:	1.7m Above Ground Level		
Angle of View:	80°				

macroworks



These are 80° panoramic montages captured and presented in accordance with the guidance set by the British Landscape Institute 2011 - Advice Note 01/11.

To view these panoramas on a flat surface one must move from left to right along its length whilst maintaining a perpendicular viewing direction and the specified correct viewing distance of 30cm. To see this entire panoramic scene in reality would necessitate turning one's head through 40°.

Easting (ITM):	671255	Lens:	50mm / Full Frame Sensor	Date:	05/05/2022
Northing (ITM):	732055	Camera:	Canon 1-D Mark II digital SLR	Time:	11:34
Direction of View	94° E of Grid North	Camera Height:	1.7m Above Ground Level		
Angle of View:	80°				

macroworks

Drehid Landfill

Imagery depicting the view towards the site (Existing and Montage pre-mitigation establishment)

Local road, Kilkeaskin VP4





These are 80° panoramic montages captured and presented in accordance with the guidance set by the British Landscape Institute 2011 - Advice Note 01/11.

To view these panoramas on a flat surface one must move from left to right along its length whilst maintaining a perpendicular viewing direction and the specified correct viewing distance of 30cm. To see this entire panoramic scene in reality would necessitate turning one's head through 40°.

Easting (ITM):	673340	Lens:	50mm / Full Frame Sensor	Date:	05/05/2022
Northing (ITM):	731156	Camera:	Canon 1-D Mark II digital SLR	Time:	11:59
Direction of View	63° E of Grid North	Camera Height:	1.7m Above Ground Level		
Angle of View:	80°				

macroworks



These are 80° panoramic montages captured and presented in accordance with the guidance set by the British Landscape Institute 2011 - Advice Note 01/11.

To view these panoramas on a flat surface one must move from left to right along its length whilst maintaining a perpendicular viewing direction and the specified correct viewing distance of 30cm. To see this entire panoramic scene in reality would necessitate turning one's head through 40°.

Easting (ITM):	673340	Lens:	50mm / Full Frame Sensor	Date:	05/05/2022
Northing (ITM):	731156	Camera:	Canon 1-D Mark II digital SLR	Time:	11:59
Direction of View	63° E of Grid North	Camera Height:	1.7m Above Ground Level		
Angle of View:	80°				

macroworks

Drehid Landfill

Imagery depicting the view towards the site (Existing and Montage pre-mitigation establishment)

Local road, Timahoe East VP5





These are 80° panoramic montages captured and presented in accordance with the guidance set by the British Landscape Institute 2011 - Advice Note 01/11.

To view these panoramas on a flat surface one must move from left to right along its length whilst maintaining a perpendicular viewing direction and the specified correct viewing distance of 30cm. To see this entire panoramic scene in reality would necessitate turning one's head through 40°.

Easting (ITM):	675038	Lens:	50mm / Full Frame Sensor	Date:	05/05/2022
Northing (ITM):	732952	Camera:	Canon 1-D Mark II digital SLR	Time:	14:19
Direction of View	155° W of Grid North	Camera Height:	1.7m Above Ground Level		
Angle of View:	80°				

macroworks



These are 80° panoramic montages captured and presented in accordance with the guidance set by the British Landscape Institute 2011 - Advice Note 01/11.

To view these panoramas on a flat surface one must move from left to right along its length whilst maintaining a perpendicular viewing direction and the specified correct viewing distance of 30cm. To see this entire panoramic scene in reality would necessitate turning one's head through 40°.

Easting (ITM):	675038	Lens:	50mm / Full Frame Sensor	Date:	05/05/2022
Northing (ITM):	732952	Camera:	Canon 1-D Mark II digital SLR	Time:	14:19
Direction of View	155° W of Grid North	Camera Height:	1.7m Above Ground Level		
Angle of View:	80°				

macroworks

Drehid Landfill

Imagery depicting the view towards the site (Existing)

Local road, Timahoe East (2) VP6



Please Note: The proposed development is not visible from this viewpoint as it is completely screened by landform and existing vegetation

These are 80° panoramic montages captured and presented in accordance with the guidance set by the British Landscape Institute 2011 - Advice Note 01/11.

To view these panoramas on a flat surface one must move from left to right along its length whilst maintaining a perpendicular viewing direction and the specified correct viewing distance of 30cm. To see this entire panoramic scene in reality would necessitate turning one's head through 40°.

Easting (ITM):	677142	Lens:	50mm / Full Frame Sensor	Date:	05/05/2022
Northing (ITM):	731871	Camera:	Canon 1-D Mark II digital SLR	Time:	14:07
Direction of View	95° W of Grid North	Camera Height:	1.7m Above Ground Level		
Angle of View:	80°				

macroworks

Drehid Landfill

Imagery depicting the view towards the site (Existing and Montage pre-mitigation establishment)

Local road, Coolcarrigan VP7



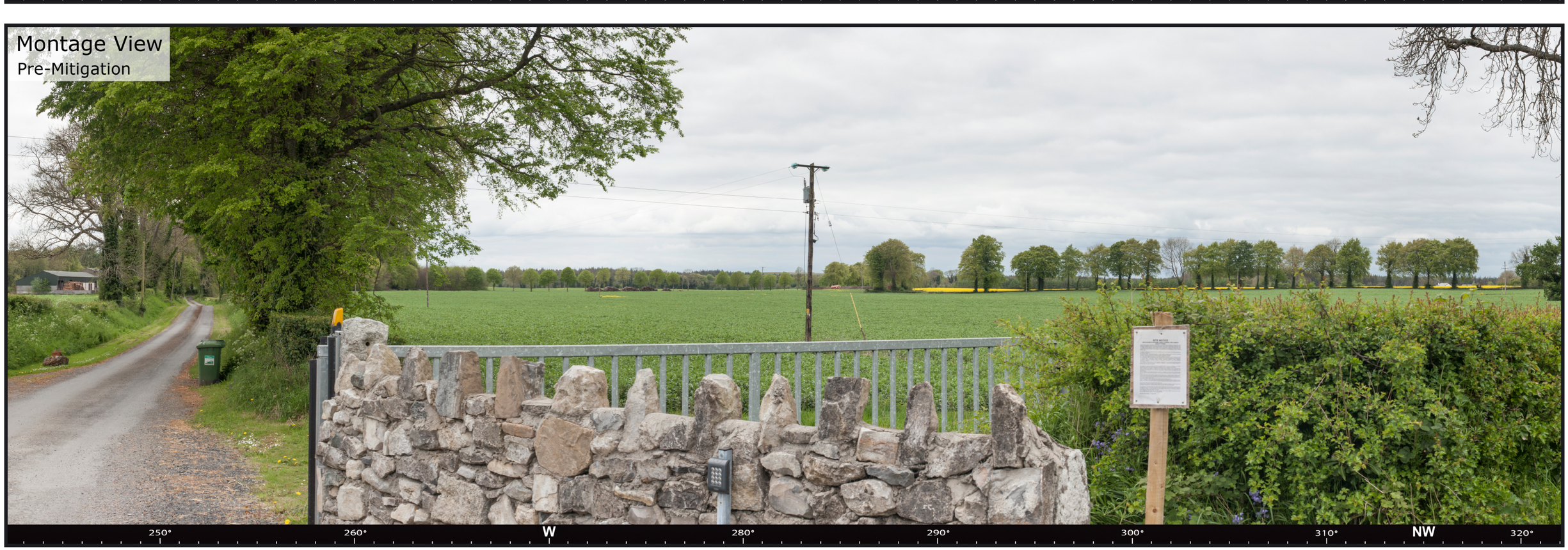

These are 80° panoramic montages captured and presented in accordance with the guidance set by the British Landscape Institute 2011 - Advice Note 01/11.

To view these panoramas on a flat surface one must move from left to right along its length whilst maintaining a perpendicular viewing direction and the specified correct viewing distance of 30cm. To see this entire panoramic scene in reality would necessitate turning one's head through 40°.

Easting (ITM):	677410	Lens:	50mm / Full Frame Sensor	Date:	05/05/2022
Northing (ITM):	730990	Camera:	Canon 1-D Mark II digital SLR	Time:	13:57
Direction of View	80° W of Grid North	Camera Height:	1.7m Above Ground Level		
Angle of View:	80°				

macroworks

Drehid Landfill

Imagery depicting the view towards the site (Montage post-mitigation establishment)

Local road, Coolcarrigan VP7



These are 80° panoramic montages captured and presented in accordance with the guidance set by the British Landscape Institute 2011 - Advice Note 01/11.

To view these panoramas on a flat surface one must move from left to right along its length whilst maintaining a perpendicular viewing direction and the specified correct viewing distance of 30cm. To see this entire panoramic scene in reality would necessitate turning one's head through 40°.

Easting (ITM):	677410	Lens:	50mm / Full Frame Sensor	Date:	05/05/2022
Northing (ITM):	730990	Camera:	Canon 1-D Mark II digital SLR	Time:	13:57
Direction of View	80° W of Grid North	Camera Height:	1.7m Above Ground Level		
Angle of View:	80°				

macroworks

Drehid Landfill

Imagery depicting the view towards the site (Existing)

R403 regional road, Allenwood Middle VP8



Please Note: The proposed development is not visible from this viewpoint as it is completely screened by landform and existing vegetation

These are 80° panoramic montages captured and presented in accordance with the guidance set by the British Landscape Institute 2011 - Advice Note 01/11.

To view these panoramas on a flat surface one must move from left to right along its length whilst maintaining a perpendicular viewing direction and the specified correct viewing distance of 30cm. To see this entire panoramic scene in reality would necessitate turning one's head through 40°.

Easting (ITM):	674807	Lens:	50mm / Full Frame Sensor	Date:	05/05/2022
Northing (ITM):	726465	Camera:	Canon 1-D Mark II digital SLR	Time:	12:42
Direction of View	1° W of Grid North	Camera Height:	1.7m Above Ground Level		
Angle of View:	80°				

macroworks